Herne Bay Junior School
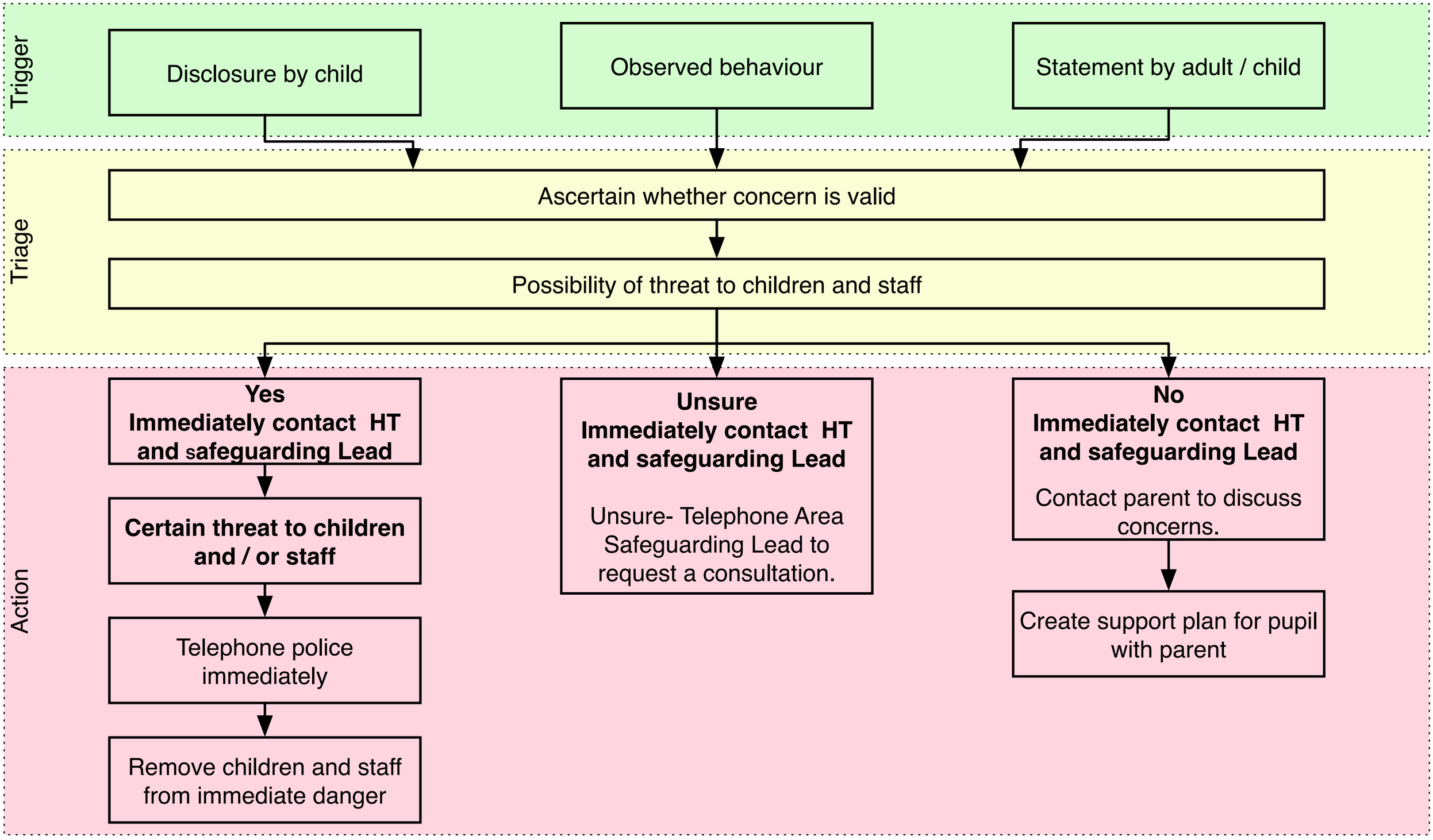
Prevent Procedures